

80°0'W

79°30'W

79°0'W

78°30'W

78°0'W

77°30'W

49°0'N

48°30'N

48°0'N

47°30'N

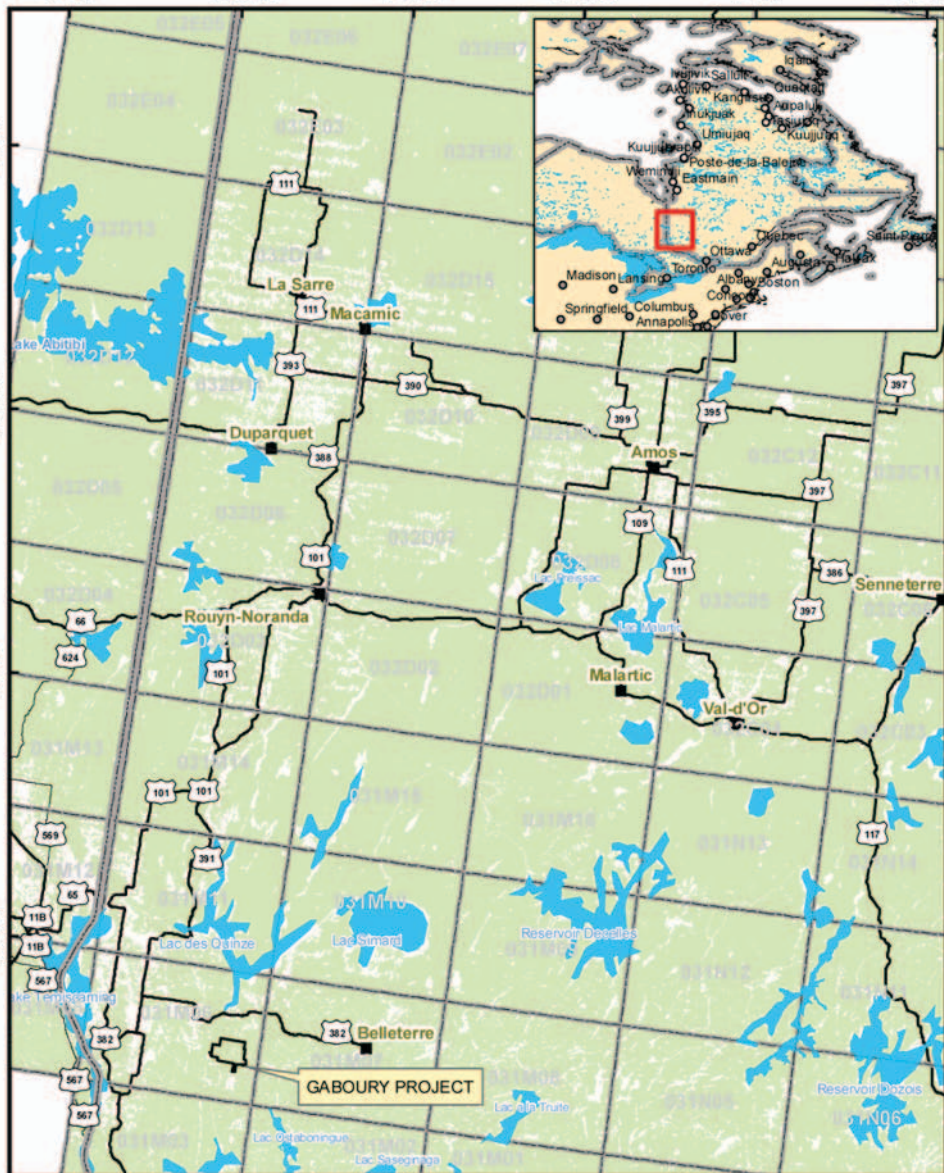

G:\GIS\Gaboury\Property\AndClaims\ArcGIS\Gaboury\GenLocMap2.mxd



0 25 50 Km  
NAD83 Lambert Conformal Conic

**GABOURY PROJECT  
GENERAL LOCATION MAP**